

KEY

ROAD CLOSED

01

Road Closed here on xx/xx/xx from xx Jan xx for xx days 09.00 am - 4.30 pm

01A

RIDGELEY ROAD CLOSED FOLLOW DIVERSION

02

S2

S3

S4

WORKSPACE

DIVERSION

ROAD CLOSURE LENGTH

50 METERS

ROAD CLOSURE WIDTH

4.9 METERS

Contract No	133-S021072	Client:	AXTELL
Date	31/03/2025	Site Location / Drawing Title	RIDGLEY ROAD, GU8 4QN
Drawn by	TM 234		
Approved By	DA 133		
Purpose of works	civil works		
DWG Version No	xxxxxxxx		
Amended By	xxxxxxxx	what3words///:	
Amendment Date	xx/xx/xxxx	Scale	NOT TO SCALE
Sheet No	1 OF 1	OS Licence No	0000000000000

Note

1. All equipment shall be approved and shall comply with the Department Of Transport specification MCE0111. This drawing does not show the normal road works signage that will be required as per Chapter 8.

2. All signs to be in accordance with TSGRD 2016 and to minimum class retroreflective.

3. Minimum height of lettering to be 60mm and sign boards to be 1000mm (750mm where appropriate).

The information in this drawing may not be copied or used by third parties without written consent from Sunbelt Rentals Ltd (Traffic Management).

This layout is for installation by NRSWA, Lantra 12A,12B,12C,12D qualified persons.

All works shall be in accordance with Safety at Street Works and Road Works, A Code of Practice 2013 & Chapter 8

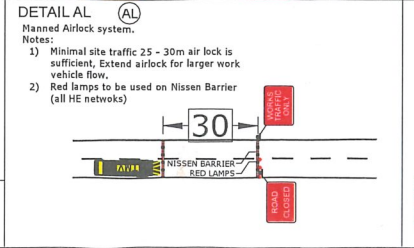
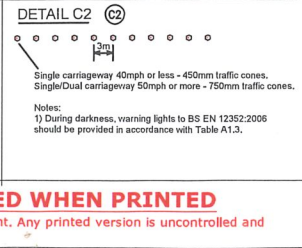
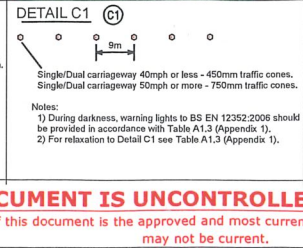
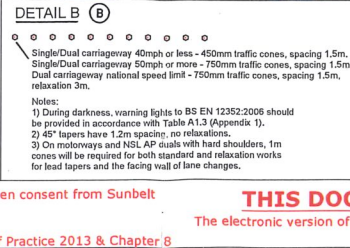

THIS DOCUMENT IS UNCONTROLLED WHEN PRINTED

The electronic version of this document is the approved and most current. Any printed version is uncontrolled and may not be current.

SUNBELT RENTALS

Sunbelt Rentals UK (Traffic Management)
Kemble Airfield Enterprise Park, Cirencester Road,
Kemble GL7 6BQ
Telephone: 0370 050 0792

V9